

USER: Tim Baker - TB: C9.0 PLAN SHEET  
 DATE: 03/09/2020 09:58:57 AM  
 DRAWING: S:\JOBS\Jobs2019\19-0104\CADD\C-Plan\PlanSheets\01 PLAN\_LSI\_BVLD\_PUBBLB\_MEETING\_EXHIBIT\_19-104.dwg

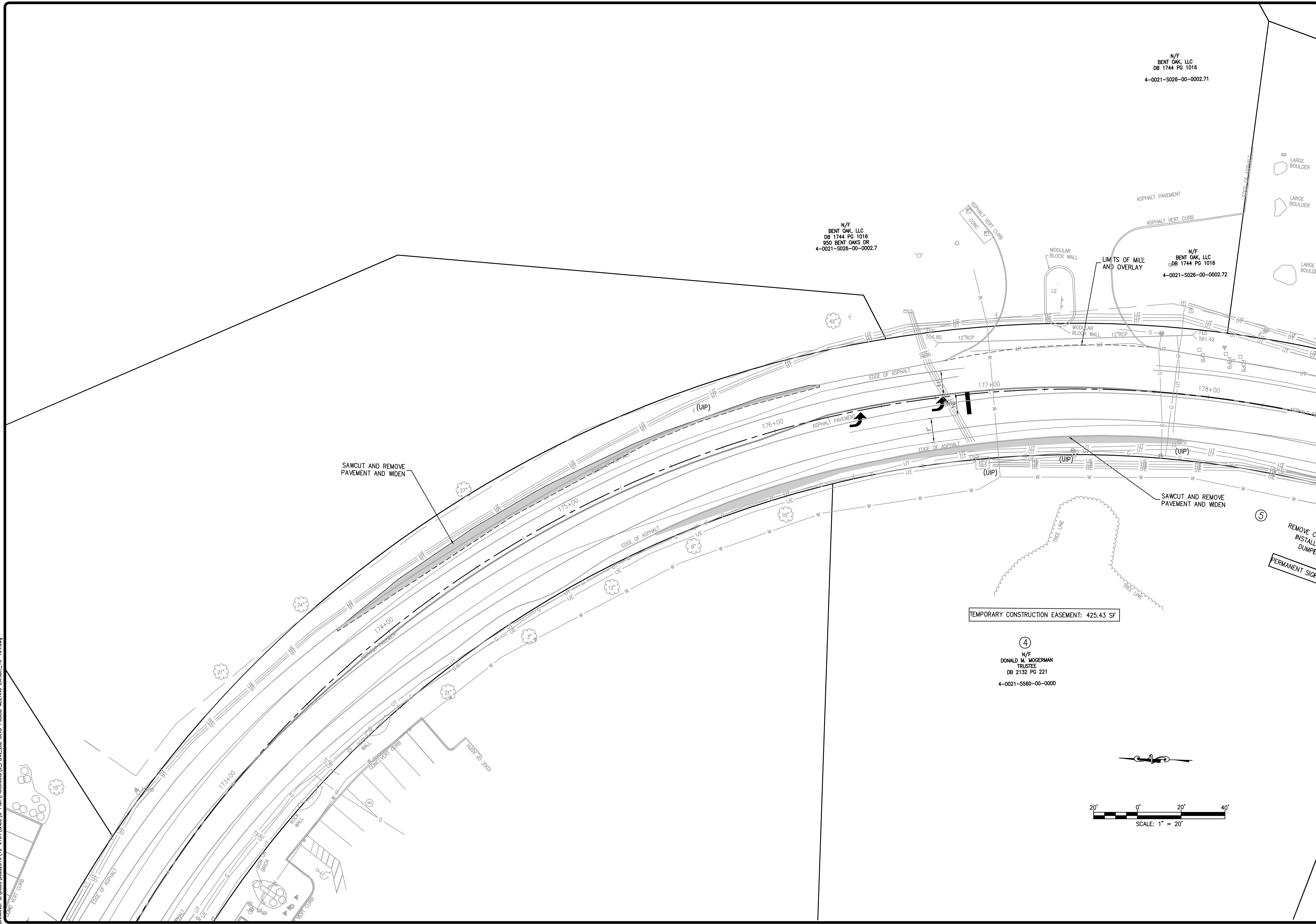

N/F  
 BENT OAK, LLC  
 DB 1744 PG 1016  
 4-0021-5026-00-0002.71

N/F  
 BENT OAK, LLC  
 DB 1744 PG 1016  
 950 BENT OAKS DR  
 4-0021-5026-00-0002.7

N/F  
 BENT OAK, LLC  
 DB 1744 PG 1016  
 4-0021-5026-00-0002.72

TEMPORARY CONSTRUCTION EASEMENT: 425.43 SF

④  
 N/F  
 DONALD W. MOGERMAN  
 TRUSTEE  
 DB 2132 PG 221  
 4-0021-5560-00-0000

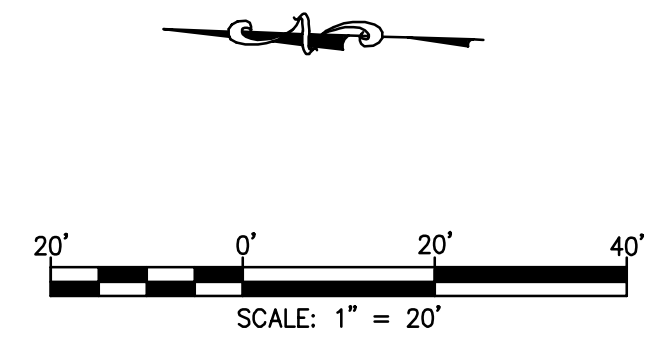

NO	DATE	REVISION DESCRIPTION

DEVELOPER/OWNER:  
**CITY OF LAKE SAINT LOUIS**  
**307 PARKWAY INDUSTRIAL DRIVE**  
**LAKE SAINT LOUIS, MISSOURI**  
**PHONE #636-695-4221**

THE PROFESSIONAL ENGINEER'S SIGNATURE AND PERSONAL SEAL APPEAR HEREON ASSUMES RESPONSIBILITY ONLY FOR WHAT APPEARS ON THIS PAGE, AND DISCLAIMS RESPONSIBILITY FOR ALL OTHER PLANS PURSUANT TO SECTION 377.411 RSMO. ANY RESPONSIBILITY FOR ANY OTHER PLANS OR WORK NOT SHOWN OR REFERRED TO HEREON SHALL BE THE RESPONSIBILITY AND SEAL OF THE INDICATED PROFESSIONAL ENGINEER. THIS PLAN IS TO BE USED FOR ANY PART OR PARTS OF THE PROJECT TO WHICH THIS PAGE REFERS.

**LAKE SAINT LOUIS BOULEVARD**  
**IMPROVEMENTS-PHASE 3**  
**STP-548(618)**

**CITY OF LAKE SAINT LOUIS**  
**PLAN SHEET**

+ ST. CHARLES  
 1530 S. PINE STREET  
 SUITE 307  
 LAKE SAINT LOUIS, MO 63305  
 636.782.7500 FAX  
 636.782.7500

# cole

CIVIL ENGINEERING / SURVEYING / PLANNING / LANDSCAPE ARCHITECTURE  
 Cole & Associates, Inc.

DESIGN/CALC BY	TDB
DRAWN BY	RG
CHECKED BY	JFH
DRAWING SCALE	1"=20'
DATE	03/09/2020
Job Number	19-0104
Sheet Number	C9.0