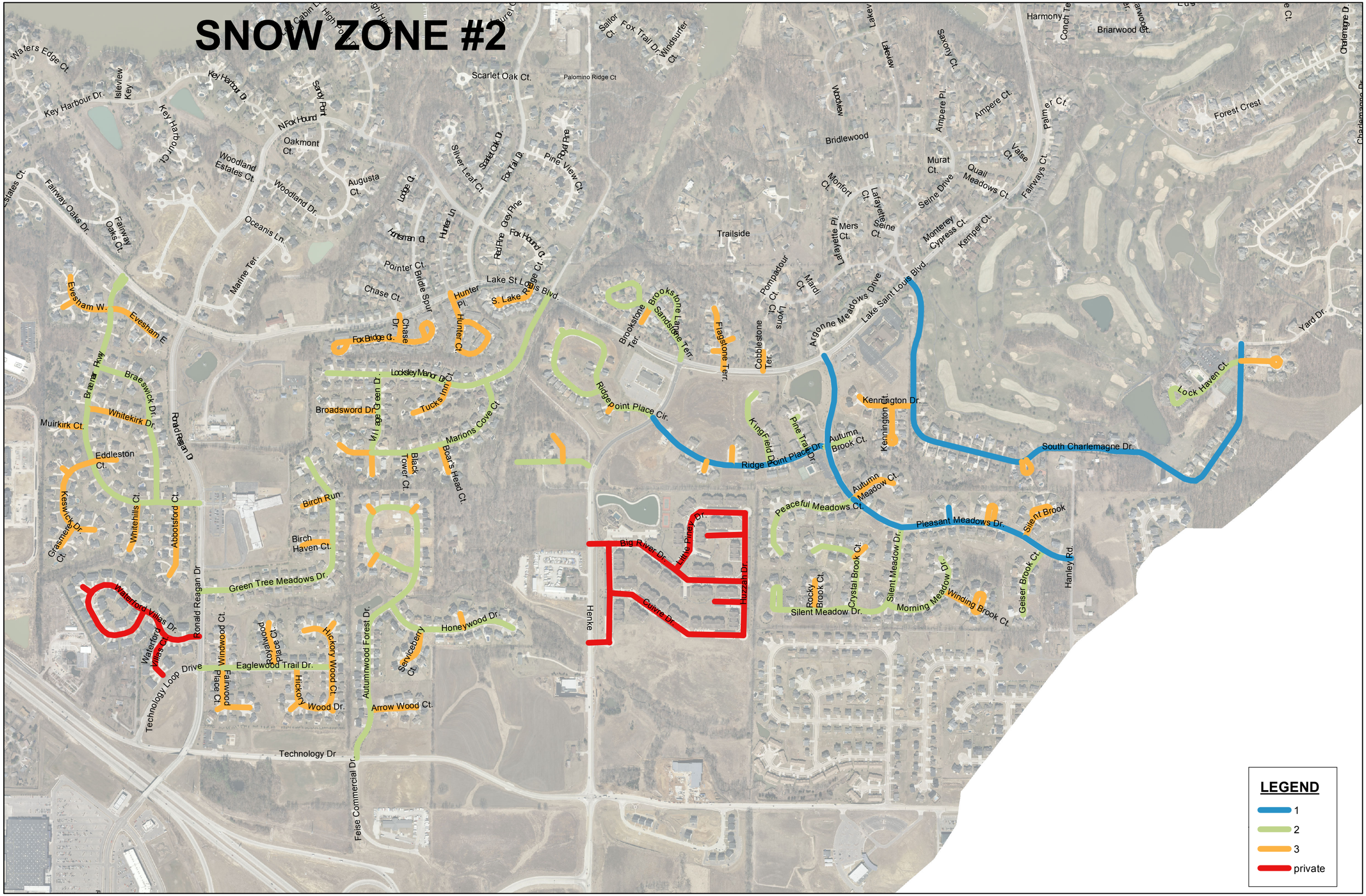
SNOW ZONE #2
LEGEND
1
2
3
private
Waters Edge Ct.
Key Harbour Dr.
Isleview Key
Key Harbour Dr.
Key Harbour Ct.
Sandy Point
N Fox Hound
Oakmont Ct.
Woodland Estates Ct.
Woodland Dr.
Augusta Ct.
Lodge Ct.
Silver Leaf Ct.
Scarlet Oak Dr.
Fox Trail Dr.
Pine View Ct.
Royal Pine
Scarlet Oak Ct.
Palomino Ridge Ct
Sailor Ct.
Fox Trail Dr.
Windsurfer Ct.
Harmony
Briarwood Ct.
Saxony Ct.
Lakeview
Woodview
Bridlewood
Ampere Pl.
Ampere Ct.
Palmer Ct.
Forest Crest
Murat Ct.
Quail Meadows Ct.
Valse Ct.
Fairways Ct.
Seine Drive
Monterey Cypress Ct.
Kemper Ct.
Monfort Ct.
Lafayette Ct.
Lafayette Pl.
Mers Ct.
Seine Ct.
Trailside
Fairway Oaks Dr.
Fairway Oaks Ct.
Oceanis Ln.
Marine Ter.
Huntsman Ct.
Hunter Ln.
Red Pine
Grey Pine
Fox Hound Ct.
Pointer Ct.
Bridle Spur
Chase Ct.
Chase Dr.
Hunter Pl.
Hunter Ct.
Lake St Louis Blvd.
S. Lake Ridge Ct.
Evesham W.
Evesham E
Fox Bridge Ct.
Brookstone Ter.
Brookstone Lane
Sandstone Terr.
Flagstone Terr.
Cobblestone Ter.
Pompadour Ct.
Lyons Ct.
Mardi Ct.
Argonne Meadows Drive
Lake Saint Louis Blvd.
Yard Dr.
Lock Haven Ct.
Braeswick Dr.
Braenar Pkwy
Whitekirk Dr.
Muirkirk Ct.
Ronald Reagan Dr
Lockslay Manor Dr.
Tucks Inn Ct.
Broadsword Dr.
Village Green Dr.
Marions Cove Ct.
Ridgepoint Place Cir.
Kennington Dr.
Kennington Ct.
Autumn Brook Ct.
Pine Trail Dr.
Kingfield Dr.
Ridge Point Place Dr.
South Charlemagne Dr.
Eddleston Ct.
Black Tower Ct.
Boar's Head Ct.
Autumn Meadow Ct.
Peaceful Meadows Ct.
Pleasant Meadows Dr.
Silent Brook
Keswick Dr.
Grasmere Ct.
Whitehills Ct.
Abbotsford Ct.
Birch Run
Birch Haven Ct.
Big River Dr.
Little Piney Dr.
Huzzah Dr.
Cuivre Dr.
Henke
Rocky Brook Ct.
Crystal Brook Ct.
Silent Meadow Dr.
Silent Meadow Dr.
Morning Meadow Dr.
Winding Brook Ct.
Geiser Brook Ct.
Hanley Rd.
Green Tree Meadows Dr.
Waterford Villas Dr.
Waterford Villas Ct.
Ronald Reagan Dr
Windwood Ct.
Royalwood Place Ct.
Hickory Wood Ct.
Autumnwood Forest Dr.
Serviceberry Ct.
Honeywood Dr.
Eaglewood Trail Dr.
Technology Loop Drive
Fairwood Place Ct.
Hickory Wood Dr.
Arrow Wood Ct.
Technology Dr
Feise Commercial Dr.